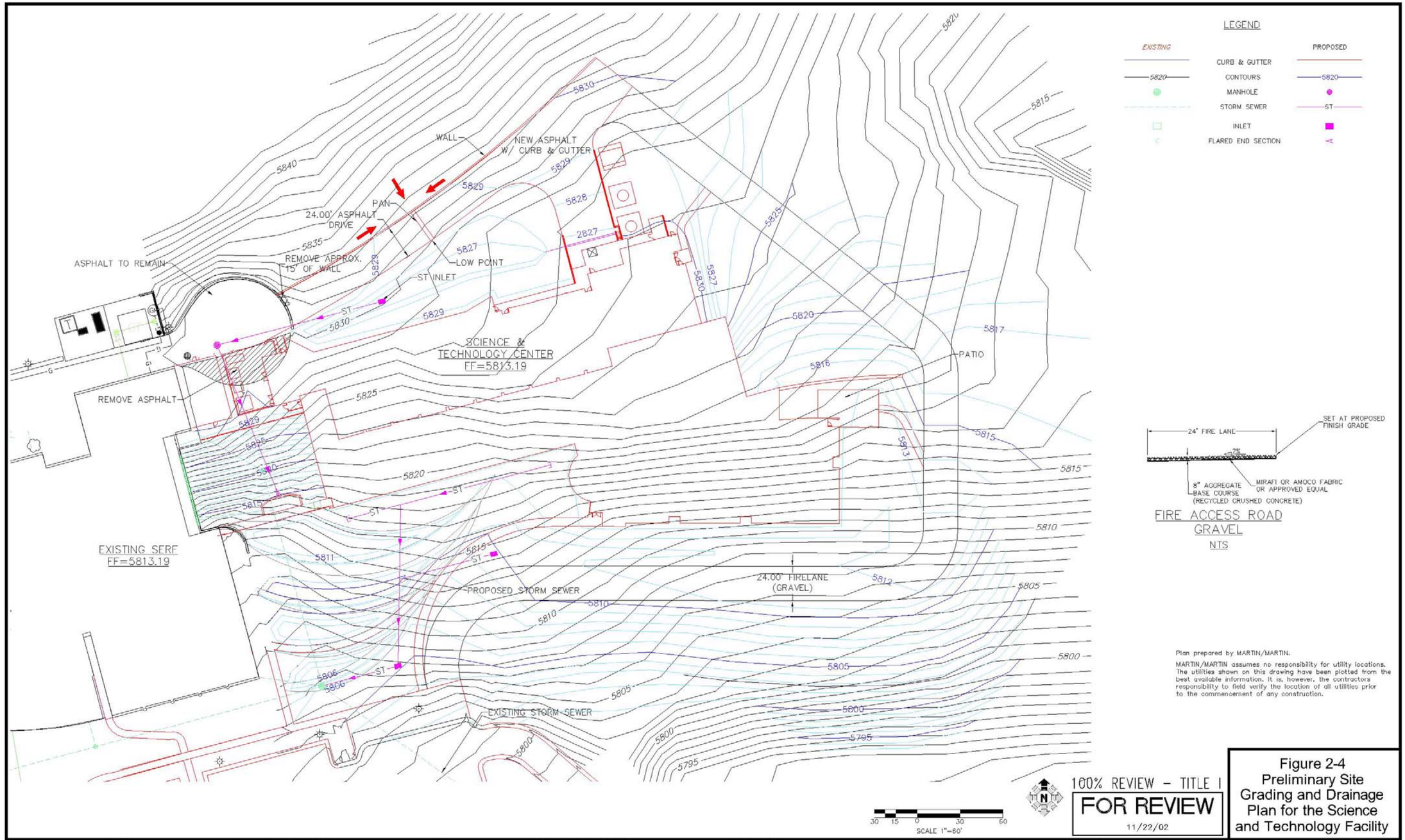

Plan prepared by MARTIN/MARTIN.

MARTIN/MARTIN assumes no responsibility for utility locations. The utilities shown on this drawing have been plotted from the best available information. It is, however, the contractors responsibility to field verify the location of all utilities prior to the commencement of any construction.

Figure 2-4
Preliminary Site Grading and Drainage Plan for the Science and Technology Facility

NO.	REVISIONS	DATE	BY	APP'D.	BAE
A	PRELIMINARY DESIGN 50% SUBMITTAL - FOR NREL REVIEW	9/17/02	RJP	RJP	RET
B	PRELIMINARY DESIGN 100% SUBMITTAL - FOR NREL REVIEW	11/22/02	JAW	RJP	RET

NO.	REVISIONS	DATE	BY	APP'D.	BAE

FILE INFORMATION

USER: R.PHELPS	DATE: 11/21/2002	TIME: 18:03	XREF'S: 3
DWG. FILE: G1.dwg		LAYOUT: Final Drawing	
DWG. FOLDER: G:\JANSEN1\NREL\CDS\Title I			
ACAD VERSION: 15.0Gs (LMS Tech)			
PLATFORM: Microsoft Windows NT Version 5.0 (x86)			
BORDER: ZB02234D-3.DWG	PLOT SCALE: 1" = 1'		UNITS: ARCHITECT
PLOT INFO.: MM_NREL.STB			

ENGINEERING REVIEW	APPROVAL	DATE
DESIGNER	RJP	9/17/02
ENGINEER	-	-
CHECKED BY	RJP	9/17/02
A/E APPROVED BY	-	-
NREL APPROVED BY	-	-
BLDG. AREA ENG.	-	-

SmithGroup
SmithGroup Incorporated
2800 North Central Avenue
Suite 1200
Phoenix, Arizona 85004
t: 602.265.2200
f: 602.265.2244

NREL
National Renewable Energy Laboratory
1617 Cole Boulevard
Golden, Colorado 80401-3393
Operated for the
U.S. Department of Energy
by Midwest Research Institute • Battelle • Bechtel

PERMANENT SITE — CIVIL
SITE GRADING & DRAINAGE PLAN
SCIENCE & TECHNOLOGY FACILITY - TITLE I

DRAWING NO. PREFIX	DRAWING NO.	REVISION NO.
PERM-033-	C-112	B
NREL PROJECT NO.	NREL WORK ORDER NO.	A/E PROJECT NO.
EX20020101	W0042728	19458.000